

1014 Westwood Drive, Mt.Pleasant, IA 52641 Phone: (319)986-6779-rob@lancesurveying.com

Plat Prepared By: Robert H. Lance,
IA P.L.S. #21980

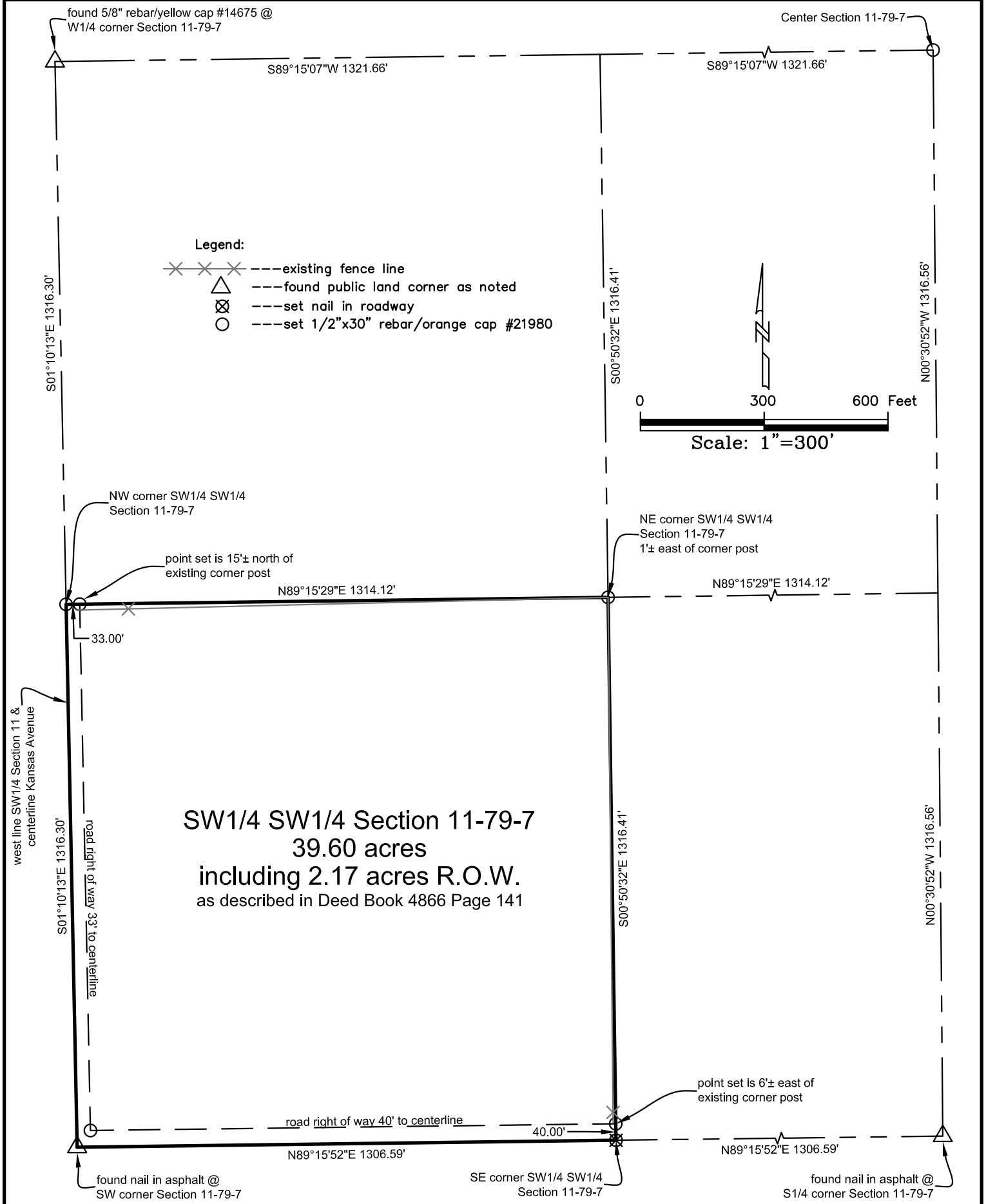

Certification:
I hereby certify that this land surveying document was prepared, and the related survey work was performed by me or under my direct personal supervision, and that I am a duly licensed Professional Land Surveyor, under the laws of the State of Iowa.

Robert H. Lance
Iowa Professional Land Surveyor License #21980
License renewal date: December 31, 2015
Pages covered by this seal: 1

Date _____

PLAT OF SURVEY
RETRACEMENT OF SW1/4 SW1/4
SECTION 11-79-7
JOHNSON COUNTY, IOWA

Survey requested by: Steffes Goup

Proprietor: Marjory Rogers

SHEET 1/1

C:\ACAD SURVEY PROJECTS\Rogers, Marjory\

2014.09.05